

PERSONAL NAVIGATOR

Sunrise: 5:55 a.m. Sunset: 6:39 p.m.
 Evening Attire: Cruise Casual
 All Ashore: Approx. 7:45 a.m.
 All Aboard: 4:00 p.m.
 Wednesday: Sunny High: 81°F/27°C
 Thursday: Partly Sunny High: 77°F/25°C

WEDNESDAY, APRIL 25, 2012

ST. THOMAS

The Comedy and Ventriloquism of

Kevin Johnson

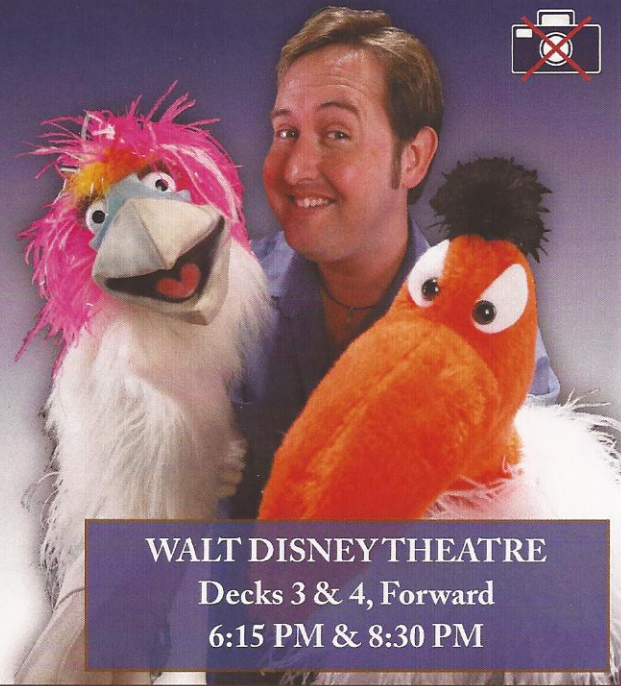

WALT DISNEY THEATRE
 Decks 3 & 4, Forward
 6:15 PM & 8:30 PM

 Assistance available at the entrance to the Walt Disney Theatre 30 minutes prior to show time.

St. Thomas Port Information

Once largely occupied by Dutch-owned sugar cane plantations and pirates of the Caribbean, St. Thomas and St. John of the U.S. Virgin Islands are some of the most popular tropical tourist destinations in the world. A destination that boasts so many sites for sport, relaxation and leisure has a culture that is still influenced in ways by its agricultural and native past.

Two-thirds of the island of St. John, a short ferry ride from St. Thomas, is a National Park. Not only is this island the most beautiful it is also the most serene, surrounded by shimmering bays and beaches.

A place so celebrated today for its pristine tranquility and peaceful way of life was—for 150 years—a notorious pirate post before the islands were conquered by the Dutch West India Company.

The islands have seen a steady rise in tourism since, and today, there is an entire world of leisure and adventure to explore on St. Thomas and St. John.

DOCKING

The ship docks at Havensight Mall Dock, which is also known as West Indian Company Dock.



Get ready for a jammin', slammin', splash splashin' good time at the new Disney Channel Poolside Jam Fest at Sea! Imagine all of your favorite Disney Channel music stars coming together for an afternoon of contests, great music, and hot video's all under the Caribbean sun!

4:15 pm,
 Deck Stage, Deck 11, Midship

Don't Miss:

Disney Animation: Illusion of Life - Persistence of Vision
 4:00 p.m., D Lounge, Deck 4, Midship
 Go behind the scenes at Walt Disney Animation Studios and learn the principles that make animation work, and try your hand at creating your own easy animation demonstration in this fun and fascinating enrichment program.

Double-Up Jackpot Bingo
 7:15 p.m., D Lounge, Deck 4, Midship
 Special double up session: All electronic cards purchased will be doubled. The snowball jackpot continues to grow and could be won today!
 Card Pre Sales start at 7:15 p.m.
 The first game starts at 7:30 p.m.

Adult Cabaret: David Williamson
 10:15 p.m., The Tube (18+), Deck 4, Aft
 Featuring the Comedy and Magic of David Williamson in this exclusive adult cabaret style show.



IMPORTANT INFORMATION

Please check your tour tickets for meeting times and locations. Visit the Port Adventures Desk, Deck 5, Midship for any questions.

DINNER MENU
 Animator's Palate: Prince & Princess Menu
 Enchanted Garden: Prince & Princess Menu
 Royal Court: Prince & Princess Menu

DRINK OF THE DAY
 Mai Tai (Alcoholic)
 Coco Bali (Non Alcoholic)

IMPORTANT NUMBERS
 Fire/Security: 7-3001
 Medical Emergency: 7-3000
 Health Center: 7-1923

FAMILY ACTIVITY HIGHLIGHTS

CRUISIN' FOR TRIVIA

D Lounge, Deck 4, Midship - 3:15 p.m.

Test your general knowledge with your Cruise Staff in this fun trivia.

DISNEY ANIMATION: ILLUSION OF LIFE - PERSISTENCE OF VISION

D Lounge, Deck 4, Midship - 4:00 p.m.

Go behind the scenes at Walt Disney Animation Studios and learn the principles that make animation work, and try your hand at creating your own easy animation demonstration in this fun and fascinating enrichment program.

JAM FEST AT SEA

Deck Stage, Deck 11, Midship - 4:15 p.m.

Get ready for a jammin', slammin', splish splashin' good time at the new Disney Channel Poolside Jam Fest at Sea! Imagine all of your favorite Disney Channel music stars coming together for an afternoon of contests, great music, and hot videos all under the Caribbean sun!



THE QUEST

The Tube, Deck 4, Aft - 7:30 p.m.

Enjoy the wildest and wackiest scavenger team event on the seven seas!

DISNEY KARAOKE

D Lounge, Deck 4, Midship - 9:30 & 10:45 p.m.

Join your Cruise Staff in D Lounge tonight and sing along to your favorite song - fun for everyone.



D TUNES FAM JAM

D Lounge, Deck 4, Midship - 10:15 p.m.

Tune IN and rock with us at this new family dance party! Spread the word, there will be cool music, new dances, contests and a chance to win great prizes!

ADULT ACTIVITY HIGHLIGHTS

SENSES SPA FITNESS CLASSES AND SEMINARS



Sunrise Stretch - Senses Spa Fitness Center, 7:00 a.m.

Fab Abs - Senses Spa Fitness Center, 7:30 a.m.

Body Sculpt Boot Camp (Fee Applies) - Senses Spa Fitness Center, 8:00 a.m.

Facial Workshop - Outlook, 4:00 p.m.

Group Cycling - Senses Spa Fitness Center, 4:00 p.m.



ESPN DREAM TEAM DRAFT DAY

O'Gills Pub, Deck 4, Aft - 5:00 p.m.

Join the "Commissioner" and engage in this interactive fantasy basketball draft unlike anything you've ever seen! Can YOU draft the greatest basketball team of All-Time?



MINI GOLF

Meet at Deck 13 Aft, Sports Deck, 4:00 p.m.

LIVE PIANO WITH CHARLIE REUTER

La Piazza, Deck 4, Aft - 7:30, 9:45 & 10:45 p.m.

Join Charlie Reuter as he plays live in La Piazza for your listening pleasure, featuring a special "Show Tunes" set at 10:45 p.m.

LIVE MUSIC WITH ROB THOMPSON

O'Gills Pub, Deck 4, Aft - 10:00 & 11:00 p.m.

Rob Thompson plays live guitar in O'Gills Pub for your listening pleasure.



VIVA EUROPA

Europa, Deck 4, Aft - 10:00 p.m.

Join us as we give you an entertaining taste of Europe. From Italy, France, to Ireland and London and best of all you won't even have to leave the ship!

ADULT CABARET: DAVID WILLIAMSON

The Tube, Deck 4, Aft - 10:15 p.m.

Featuring the Comedy and Magic of David Williamson, as he entertains the adults at this exclusive adult cabaret-style show.



DOUBLE-UP JACKPOT BINGO

**D Lounge,
Deck 4, Midship
Card Sales - 7:15 p.m.
Game Starts - 7:30 p.m.**



Special double up session: All electronic cards purchased will be doubled. The snowball jackpot continues to grow and could be won today!

	8:30	8:45	9:00	9:15	9:30	9:45	10:00	10:15	10:30	10:45	11:00	11:15	11:30	11:45	12:00	12:15	12:30	12:45	1:00	1:15	1:30
FUNNELVISION					Dumbo (G) FunnelVision				Pixar Shorts (G) FunnelVision				Hannah Montana: The Movie (G) FunnelVision								
MOVIES									Cars 2 (G) DOLBY 3D Buena Vista Theatre								Real Steel (PG-13) Buena Vista Theatre >3:07 p.m.				
CHARACTER	Chip & Dale Dk 4, Midship		Mickey Lobby Atrium	Donald Dk 4, Midship	Minnie Lobby Atrium	Chip & Dale Dk 4, Midship															

FUN FOR ALL AGES																			Connect 4 Challenge O'Gills Pub
Please check your Port Adventure tour tickets for meeting times and locations. Visit the Port Adventures Desk, Deck 5, Midship for any questions.																			

ADULTS	Friends of Bill W. Outlook																						
Vibe																Hangin in Vibe							
Edge	Open House																						
Oceaneer Lab	Detective School											Human Bingo							Youth Lunch				
Oceaneer Club	Little Einsteins											Puzzle Playtime							Open House				Magic Playfloor
Out & About																							

	1:45	2:00	2:15	2:30	2:45	3:00	3:15	3:30	3:45	4:00	4:15	4:30	4:45	5:00	5:15	5:30	5:45	6:00	6:15	6:30	6:45
FUNNELVISION	Cars (G) FunnelVision											Jam Fest at Sea FunnelVision				Ratatouille (G) FunnelVision					
MOVIES												Disney Nature: Chimpanzee (G) Buena Vista Theatre				The Muppets (PG) Buena Vista Theatre >7:28 p.m.					
CHARACTER												Cinderella Lobby Atrium		Peter Pan Lobby Atrium		Tinker Bell Lobby Atrium		Mickey Dk 4, Midship			

FUN FOR ALL AGES	Xbox™Kinect®- Wipeout O'Gills Pub											All Aboard Time: 4:00 p.m. Cruisin' For Trivia D Lounge				Live Music with "The Dreamers" Lobby Atrium				The Comedy and Ventriologism of Kevin Johnson Walt Disney Theatre		
ADULTS	Board Games Available O'Gills Pub											Disney Animation: Persistence of Vision D Lounge				Club 18*21 Mini Golf Meet at Deck 13, Sports Deck				ESPN Dream Team Draft Day O'Gills Pub		

ADULTS	Facial Workshop Outlook																					
Vibe	Disney Animation: Cartoon Physics															Zombified						
Edge	ESPN Dream Team Draft Day											Dodgeball										
Oceaneer Lab	Super Sloppy Science- Volcanoes											Animation Cells				Open House				Pictionary		
Oceaneer Club	Wii Challenge											Once Upon a Time				Youth Dinner				Cruisin' with Crush		
Out & About	Shuffleboard																					

	7:00	7:15	7:30	7:45	8:00	8:15	8:30	8:45	9:00	9:15	9:30	9:45	10:00	10:15	10:30	10:45	11:00	11:15	11:30	11:45	12:00
FUNNELVISION	Bolt (PG) FunnelVision											Enchanted (PG) FunnelVision									
MOVIES												The Muppets (PG) Buena Vista Theatre				The Help (PG-13) Buena Vista Theatre >12:56 a.m.					
CHARACTER	Cinderella Dk 4, Midship		Snow White Dk 4, Midship		Phineas & Ferb Lobby Atrium		Aladdin Dk 4, Midship		Pinocchio Dk 4, Midship		Tinker Bell Lobby Atrium		Mickey Lobby Atrium		Capt. Hook Dk 4, Midship						

FUN FOR ALL AGES	Bingo Pre Sales		Double-Up Bingo D Lounge		The Quest The Tube		Officer Pin Trading Preludes		The Comedy and Ventriologism of Kevin Johnson Walt Disney Theatre				Disney Karaoke D Lounge		Disney Karaoke D Lounge							
ADULTS	NHL (Subject to Satellite Availability) O'Gills Pub											Viva Europa Europa				David Williamson The Tube - Comedy & Magic		Viva Europa with DJ Alex Metallic The Tube				

ADULTS	Live Piano with Charlie Reuter La Piazza											Live Piano with Charlie Reuter La Piazza				Show Tunes with Charlie Reuter La Piazza						
Vibe	Zombified											Smoothie Hour				Pump it Up! >till' 11:00 p.m.				ESPN MNF Call It!		
Edge	Anyone Can Cook															Ghost Voyagers				<12:15 a.m. Invade the Club		
Oceaneer Lab	Magic Show											Super Sloppy Science- Flubber				Gaga Ball				Magic Playfloor		
Oceaneer Club	Big Top Fun Fest															Heffalump Expodishun				Movie Time		
Out & About	A-Z Tournament (Meet at Eye Scream, Deck 11)																					

Symbol for activities that will be repeated during the cruise
 FOLD
 OUT & ABOUT SERIES
 IN THE SPOTLIGHT SERIES
 SOLVE IT! SERIES
 JUMP UP! SERIES
 CREATE & INVENT SERIES
 CLUBHOUSE SERIES
 STORYBOOK SERIES

WEDNESDAY, APRIL 25, 2012 - ST. THOMAS

BUENA VISTA THEATRE



10:30 a.m.
Run Time: 1 hr 56 mins
Rating: G



1:00 p.m.
Run Time: 2 hrs 07 mins
Rating: PG-13



3:30 p.m.
Run Time: 1 hr 18 mins
Rating: G

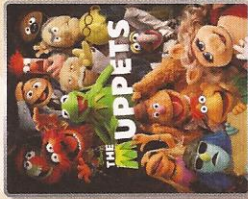

5:45 & 8:15 p.m.
Run Time: 1 hr 43 mins
Rating: PG

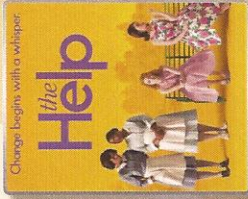

10:30 p.m.
Run Time: 2 hrs 26 mins
Rating: PG-13

Character Appearances

CHIP & DALE

Deck 4, Midship Balcony - 9:00 a.m.
Deck 4, Midship Balcony - 10:00 a.m.

MICKEY MOUSE

Lobby Atrium - 9:15 a.m.
Deck 4, Midship Balcony - 5:45 p.m.
Lobby Atrium - 9:45 p.m.

DONALD DUCK

Deck 4, Midship Balcony - 9:30 a.m.

MINNIE MOUSE

Lobby Atrium - 9:45 a.m.

CINDERELLA

Lobby Atrium - 4:45 p.m.
Deck 4, Midship Balcony - 7:00 p.m.

PINOCCHIO

Deck 4, Midship Balcony - 4:45 p.m.
Lobby Atrium - 7:30 p.m.
Deck 4, Midship Balcony - 9:15 p.m.

PETER PAN

Lobby Atrium - 5:15 p.m.
Lobby Atrium - 7:00 p.m.

SNOW WHITE & DOPEY

Lobby Atrium - 5:45 p.m.
Deck 4, Midship Balcony - 7:30 p.m.
Lobby Atrium - 9:15 p.m.

PHINEAS & FERB

Lobby Atrium - 5:15 p.m.
Lobby Atrium - 7:45 p.m.
Lobby Atrium - 9:45 p.m.

For details of daily Disney character appearances, refer to the character line on your Personal Grid, or the digital character board in the Lobby Atrium.

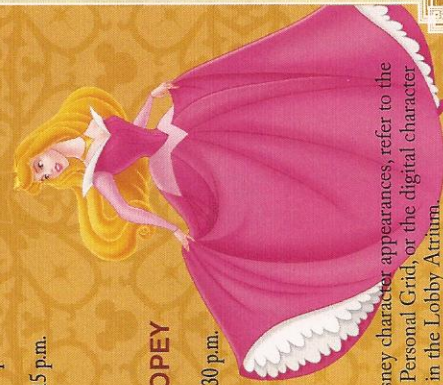

SHIP DIRECTORY

YOUTH ACTIVITIES

DISNEY'S OCEANEER CLUB	Deck 5, Mid	7:00 A.M. - 12:00 MID.
DISNEY'S OCEANEER LAB	Deck 5, Mid	9:00 A.M. - 12:00 MID.
EDGE	Deck 13, Mid	10:00 A.M. - 1:00 A.M.
IT'S A SMALL WORLD NURSERY	Deck 5, Mid	7:00 A.M. - 11:00 P.M.
VIBE	Deck 4, Fwd	12:00 P.M. - 2:00 A.M.

RECREATION

AQUADUCK	Deck 12, Mid	9:00 A.M. - 10:00 P.M.
AQUALAB	Deck 12, Aft	9:00 A.M. - 7:00 P.M.
DONALD'S POOL	Deck 11, Mid	6:00 A.M. - 11:00 P.M.
GOLF/SPORTS SIMULATORS	Deck 13, Aft	9:00 A.M. - 6:00 P.M.
GOOLFY GOLF	Deck 13, Aft	8:00 A.M. - 10:00 P.M.
GOOLFY'S SPORTS DECK	Deck 12, Aft	9:00 A.M. - 6:00 P.M.
MICKEY'S POOL	Deck 11, Mid	6:00 A.M. - 11:00 P.M.
MICKEY'S SLIDE	Deck 11, Mid	9:00 A.M. - 6:00 P.M.
MIDSHIP DETECTIVE AGENCY	Decks 2 & 5, Mid	9:00 A.M. - 9:00 P.M.
NEMO'S REEF	Deck 11, Mid	9:00 A.M. - 7:00 P.M.
PORT ADVENTURES DESK	Deck 5, Mid	7:30 A.M. - 11:00 A.M.
QUIET COVE POOL	Deck 11, Fwd	6:00 A.M. - 12:00 MID.
SATELLITE FALLS	Deck 13, Fwd	6:00 A.M. - 6:30 P.M.
SENSES FITNESS CENTER	Deck 11, Fwd	6:30 A.M. - 10:00 P.M.

GENERAL INFORMATION

ARR-CADE	Deck 11, Aft	24 HOURS
DISNEY VACATION CLUB	Deck 4, Mid	5:00 P.M. - 8:00 P.M.
GUEST SERVICES	Deck 3, Mid	24 HOURS
FUTURE CRUISE SALES DESK	Deck 4, Mid	9:00 A.M. - 11:00 A.M. 4:00 P.M. - 6:00 P.M. 7:30 P.M. - 8:30 P.M.
MEDICAL HEALTH CENTER	Deck 1, Fwd	9:30 A.M. - 11:00 A.M. 4:30 P.M. - 7:00 P.M.
PRELUDES	Deck 3, Fwd	5:45 P.M. - 6:30 P.M. 8:00 P.M. - 8:45 P.M.
PORT & SHOPPING DESK	Deck 4, Mid	7:30 P.M. - 8:30 P.M.
SENSES SPA AND SALON	Deck 11, Fwd	8:00 A.M. - 10:00 P.M.
SHUTTERS	Deck 4, Mid	5:00 P.M. - 11:00 P.M.
SHUTTERS DIGITAL	Deck 4, Mid	24 HOURS
SHOPPING		
BIBBIDI BOBBIDI BOUTIQUE	Deck 5, Mid	9:00 A.M. - 9:00 P.M.
MICKEY'S MAINSAIL	Deck 3, Fwd	4:30 P.M. - 11:00 P.M.
SEA TREASURES	Deck 3, Fwd	4:30 P.M. - 11:00 P.M.
VISTA GALLERY	Deck 4, Mid	6:00 P.M. - 10:00 P.M.
WHITECAPS	Deck 3, Fwd	4:30 P.M. - 11:00 P.M.

DINNER MENU
Animator's Palette, Prince & Princess
Enchanted Garden, Prince & Princess
Royal Court, Prince & Princess
Dining Times: 5:45pm & 8:15pm

WEATHER FORECAST
Mar/Thu (Alcoholic)
Coco Ball
(Non-Alcoholic)
Wednesday: Sunny
High: 81°F/27°C
Thursday: Partly Cloudy
High: 77°F/25°C

DINING & LOUNGES

BRUNCH

CABANAS CONTINENTAL	Deck 11, Aft	6:15 A.M. - 6:45 A.M.
CABANAS	Deck 11, Aft	6:45 A.M. - 10:30 A.M.
ROYAL COURT	Deck 3, Mid	7:30 A.M. - 9:00 A.M.

LUNCA

CABANAS	Deck 11, Aft	12:00 P.M. - 2:00 P.M.
FILLMORE'S FAVORITES	Deck 11, Mid	11:00 A.M. - 6:00 P.M.
LUIGI'S PIZZA	Deck 11, Mid	11:00 A.M. - 6:00 P.M.
ROYAL COURT	Deck 3, Mid	12:00 P.M. - 1:30 P.M.
TOW MATER'S GRILL	Deck 11, Mid	11:00 A.M. - 11:00 P.M.

DINNER

ANIMATOR'S PALATE	Deck 3, Aft	5:45 P.M. & 8:15 P.M.
ENCHANTED GARDEN	Deck 2, Mid	5:45 P.M. & 8:15 P.M.
ROYAL COURT	Deck 3, Mid	5:45 P.M. & 8:15 P.M.
CABANAS TABLE SERVICE	Deck 11, Aft	6:30 P.M. - 8:30 P.M.

LATE NIGHT SNACKS

LA PIAZZA (18+)	Deck 4, Aft	10:45 P.M. - 11:45 P.M.
LUIGI'S PIZZA	Deck 11, Mid	9:00 P.M. - 12:30 A.M.

ADDED FEATURES

BEVERAGE STATION	Deck 11, Mid	24 HOURS
EYE SCREAM	Deck 11, Mid	11:00 A.M. - 11:00 P.M.
ROOM SERVICE	DIAL 0	24 HOURS

ENTERTAINMENT - LOUNGES - BARS

Adults must be 21 and older to consume alcoholic beverages.

BON VOYAGE	Deck 3, Mid	3:00 P.M. - 11:00 P.M.
COVE BAR (18+)	Deck 11, Fwd	10:00 P.M. - 10:30 P.M.
COVE CAFE (18+)	Deck 11, Fwd	7:00 A.M. - 12:00 MID.
CURRENTS (18+)	Deck 13, Fwd	10:00 A.M. - 11:00 P.M.
D LOUNGE	Deck 4, Mid	SHOW TIMES
FROZONE	Deck 11, Mid	11:00 A.M. - 7:00 P.M.
LA PIAZZA	Deck 4, Aft	4:00 P.M. - 12:00 MID.
MERIDIAN (18+)	Deck 12, Aft	5:00 P.M. - 12:00 MID.
O GILLS PUB	Deck 4, Aft	1:00 P.M. - 12:00 MID.
OOH LA LA (18+)	Deck 4, Aft	5:00 P.M. - 12:00 MID.
OUTLOOK	Deck 14, Mid	
SKYLINE (18+)	Deck 4, Aft	5:00 P.M. - 12:00 MID.
THE TUBE (18+)	Deck 4, Aft	10:00 P.M. - 2:00 A.M.
VISTA CAFE	Deck 4, Mid	7:30 A.M. - 10:30 P.M.
WAVES	Deck 12, Aft	11:30 A.M. - 7:00 P.M.

Consumers who order raw or partially cooked, ready-to-eat food of animal origin, are hereby informed that the food is not sufficiently cooked to ensure its safety.



IMPORTANT INFORMATION

Please check your tour tickets for meeting times and locations. Visit the Port Adventures Desk, Deck 5, Midship, for any questions.

All Ashore: Approx. 7:45 a.m.
All Aboard: 4:00 p.m.

Ship's Agent In St. Thomas

Virgin Port Services, 1001 Blackbeard's Hill, St. Thomas, USVI 00802,

Tel - 340 775 1151, 305 608 1908

Fire/Security: 7-3001
Medical/Emergency: 7-3000
Health Center: 7-1923

IMPORTANT NUMBERS

Fire/Security: 7-3001

Medical/Emergency: 7-3000

Health Center: 7-1923

DP/BD/003/04/21/L2/RD/©DISNEY

YOUTH ACTIVITIES HIGHLIGHTS

DINE & PLAY

A convenience for families dining at 8:15 p.m., our Youth Activities Counselors will be available at 9:15 p.m. at the entrance of Royal Court, Enchanted Garden and Animator's Palate dining rooms to bring registered children to join the fun in the Youth Activity areas.



Deck 5 Midship (7-1440) 7:00 a.m. - 12:00 mid.
(3 - 12 years old)

ONCE UPON A TIME

3:30 p.m.
Join Beverly the Bookmaker for a magical, musical story time featuring a Disney Princess!

BIG TOP FUN FEST

7:15 p.m.
It's the greatest show on Earth. Come re-discover the circus Disney style with clowns, jugglers and classic Disney cartoons.



Deck 5 Midship (7-1445) 9:00 a.m. - 12:00 mid.
(3 - 12 years old)

DETECTIVE SCHOOL

9:30 a.m.
It's a crime how much fun you'll have as you go CSI Goofy Style.

SUPER SLOPPY SCIENCE - VOLCANOES

1:45 p.m.
Join Professor Make-O-Mess in some of the most extreme experiments you will ever see in the world of Super Sloppy Science!



Deck 13 Midship (41-14426) 10:00 a.m. - 1:00 a.m.
(11 - 14 years old)

ANYONE CAN COOK - CUPCAKES

7:00 p.m.
Anyone can cook as we work together to create some of our favorite treats. From our galley to yours; join our Chef as they show you how to create cupcakes!

GHOST VOYAGERS

10:45 p.m.
Tonight the ship is passing through some mysterious waters of history and legend. Equipped with your Ghost Hunting gear, you, the Ghost Voyagers, will find out if they're ghosts, or just imagination!



Entrance on Deck 4 Forward (7-9418)
12:00 p.m. - 2:00 a.m.
(14 - 17 years old)

ZOMBIFIED

6:00 p.m.
Help the Production Assistant to rally the teens and complete this big shot Hollywood production.

BUENA VISTA THEATRE

Today's Movies

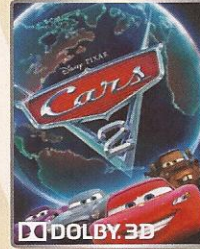

10:30 a.m.
Run Time: 1 hr 56 mins
Rating: G

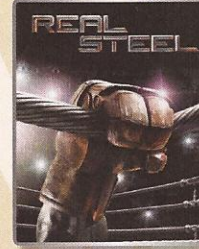

1:00 p.m.
Run Time: 2 hrs 07 mins
Rating: PG-13

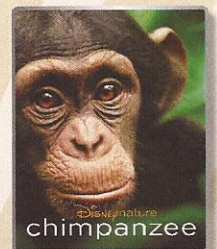

3:30 p.m.
Run Time: 1 hr 18 mins
Rating: G

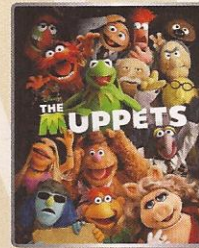

5:45 & 8:15 p.m.
Run Time: 1 hr 43 mins
Rating: PG

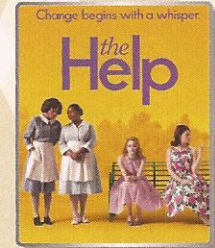

10:30 p.m.
Run Time: 2 hrs 26 mins
Rating: PG-13



Tune IN and rock with us at this new family dance party! Spread the word, there will be cool music, new dances, contests and a chance to win great prizes!

**D Lounge,
Deck 4, Midship
10:15 p.m.**

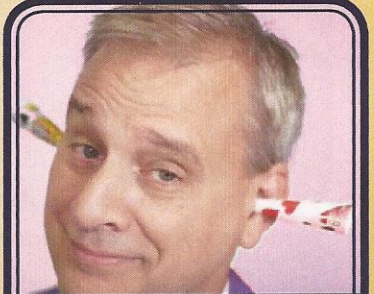

ADULT CABARET

Featuring the Comedy & Magic of David Williamson, as he entertains you in this adult Cabaret-Style show.

**The Tube (18+),
Deck 4, Aft
10:15 p.m.**

YOUTH ACTIVITIES OPEN HOUSE

Open House is an opportunity for all to come and participate in a variety of exciting activities and free time in the Oceaneer Club, Lab, Edge & Vibe throughout the cruise. During these times secured programming will still be offered in the other venue for those looking to check their children into care.

MORE TO ENJOY WHILE ONBOARD

ONBOARD AIRLINE CHECK IN

If you would like to have your boarding passes printed for you onboard and have your luggage taken to the airport for you, midnight tonight is the last chance to enroll. If you have Disney Cruise Line airport transfer to Orlando International Airport and fly with one of the participating airlines. Please stop at Guest Services, Deck 3, Midship.



DISNEY VACATION CLUB®

Want to learn more about taking magical vacations year after year? Please see a Disney Vacation Club representative on Deck 4, Mid-Ship, or call 7-2805 from your stateroom phone for more information about our interactive group presentation.

PORT & SHOPPING INFORMATION

Shopping Guides Johan & Marissa will be on the gangway from 8:00 to 9:00 a.m. to answer any last minute St. Thomas shopping questions. Make sure to bring your Shopping Maps, VIP Cards & Shopping Coupons!



PAMPER PACKAGE

- 50 minute Full Body Massage
- Foot & Ankle Massage
- Indian Scalp Massage
- 25 Minute Booster Facial

ONLY \$149

Call Senses Spa & Salon, 7-1465

TODAY'S SHOPPING SPECIAL

Stop by Whitecaps to try on the world's most memorable white diamond pieces and commemorate your cruise. Ask the hosts about 50% savings off US retail. Whitecaps, Deck 3, Forward.

Sophia Fiori



GET THE PICTURE!

Do you only need a small number of digital images of your photos? We now offer two digital packages where you can choose your selected images in the comfort of your own home! Send them to friends or upload them on social media sites, the choice is yours! Please see one of our friendly Shutters staff to explain this great new product. Your photos will be available for viewing on our interactive kiosks in Shutters digital as well as in your personal photo folder in Shutters, Deck 4, Midship, Conditions applies.

**Please note that photos are available for viewing on our interactive photo kiosks approximately three hours after being taken and are only available for purchase during this cruise.*

SURF @ SEA

\$0.75 per minute, or save money by buying blocks of time. \$55.00 for 100 minutes, \$100.00 for 250 minutes and \$150.00 for 500 minutes. Wireless information sheets are available at Guest Services, Deck 3, Midship. *Please note: Due to satellite connectivity, onboard internet service will be noticeably slower than you may be accustomed to and may at times be interrupted or unavailable.*

ON DEMAND TV

Watch Disney movies, Hollywood features, ABC Shows, and even captioned content, plus much more "On Demand" for FREE in the comfort of your stateroom! Bookmark your movie and come back to watch it later. Press MENU on your stateroom television remote control, and follow the prompts.



The stunning Island of St. Thomas awaits you. This Island offers you everything from a relaxing day on Magens Bay Beach to snorkeling in the Caribbean waters on one of our many snorkeling tours on offer. For those of you wishing to venture to St. John, we have excursions offering you a visit to Trunk Bay or an Island tour. Your friendly Port Adventures team is here to assist in reserving whatever you and your family choose to do in St. Thomas. Stop by the Port Adventures desk located, Deck 5, Midship, to make your last minute reservations.

SHOPPING

BIBBIDI BOBBIDI BOUTIQUE

Your princess smile lasts a lifetime. The Bibbidi Bobbidi Boutique gives your princess Pixie Dust and courage. Fairy Godmother has selected her best trainees to make fairy tale wishes a reality. Visit the Boutique on Deck 5, Midship, or call ext. 9438 to make a reservation.

DUTY FREE SHOPPING!

Whitecaps has it all from Fragrance to Liquor for all tastes and desires. Tax and Duty free, the best way to shop, Deck 3, Forward.

FANTASY INAUGURAL SAILINGS

Bring home a memory of the Disney Fantasy's Inaugural sailings. Limited time only. Choose from tees, hats, sweatshirts, mugs and scrapbooks. Available in Sea Treasures, Deck 3, Forward.

MAUI JIM

Looking for sunglasses with polarized lenses? Check out our selection of Maui Jim sunglasses that prevent glare and squinting. Made in Hawaii.

TANZANITE UNVEILING

One time only unveiling of a massive selection of Tanzanite, one of the rarest stones in the world. Discover all new tanzanite designs and styles at exceptional duty and tax free savings, from affordable pendants to luxurious tanzanite rings, in exclusive, one of a kind designs. Available in Whitecaps at 7:30 p.m. Deck 3, Forward.

FOSSIL SUNGLASSES

It sure is bright out on deck so be sure to stop by Whitecaps and check out the latest in fashion sunglasses.

OFFICER PIN TRADING

Come and trade Pins with the Officers of the Disney Fantasy. Preludes, Deck 3, Forward, between 7.30 p.m. – 8.15 p.m.

Due to port regulations, when the ship is docked, the stores will remain closed.

IMPORTANT INFORMATION

Security Notice

All Guests (including children) who wish to disembark the ship are required to present their Key to the World card at the gangway. A photo ID is also required for those Guests who are 18 years of age or older. Guests under the age of 18 are required to have a Parent, Guardian or other responsible adult sign an authorization form at the time it is given out if they wish to go ashore unaccompanied. Authorization forms are available at the gangways and Guest Services.

Please Note:

Please remember to use plenty of sunscreen & mosquito/ Insect repellent when venturing ashore.

Cold and Flu Reminder

Wash hands frequently and thoroughly, particularly before meals. Contact the Health Center by dialing 7-1923, should anyone in your party become ill.

Corridor Quiet Hours

As a courtesy to all our Guests, please recognize quiet hallway hours from 10:00 p.m. til 8:00 a.m.

Inclement Weather

For the safety of all Guests, outdoor events may be changed due to unforeseen weather conditions.

Environmental Message

With Disney's commitment to the Environment, please refrain from throwing anything over the Ship's side. Thank you!

No Reserved Seats Policy

As a courtesy to all our Guests, we kindly advise that the saving of seats is not permitted in the Walt Disney Theatre, and the saving of the sun loungers is not permitted on Deck 11, 12, and 13. Items left unattended will be returned to lost and found at Guest Services, Deck 3 Midship.

Smoking

For the comfort of our guests the following areas are designated as Smoking areas: - Promenade Deck (Deck 4), smoking is permitted Port Side, Aft only from 6:00 p.m. to 6:00 a.m.
- Currents - Deck 13, Forward, Port Side.
- Meridian Bar - Deck 12, Aft, Port Side, outside.
- Smoking is permitted on stateroom verandahs.
- Smoking is prohibited inside all guest staterooms. Guests found smoking in their staterooms will be charged a \$250 stateroom recovery fee.

Walt Disney Theatre

Theatrical performances may use artificial fog, strobe lights, pyrotechnics and other special effects. For the safety of our performers and the comfort of those around you, the use of any photography, video recording device or any electronic equipment is prohibited.

Verandah Safety

Please do not leave any combustible materials on your balcony when not present in your stateroom for safety reasons.